Паспорт изделия

Keystone insert with BNC-coupler

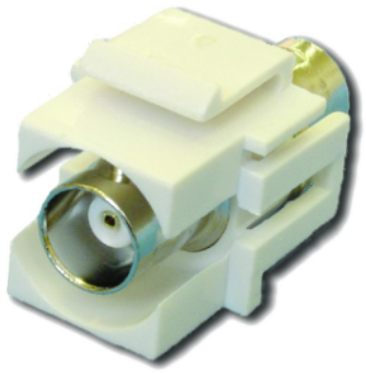

Product Code: TWT-OK-BNC

Keystone insert with BNC-coupler

Description

Designed for installation in wall socket boxes and patch panels.

The coupler has BNC female connectors.

The module has a standard Keystone form-factor and can be used in sockets from other manufacturers.

Model range

TWT-OK-BNC	Keystone insert with BNC-coupler

Product descriptions are listed according to the available information at the time of publication. Product specifications can be changed without advanced notification. More detailed and exact information can be obtained from the official partners and distributors of LANMASTER.