# Паспорт изделия

## Screwless straight splice bar for a tray with 4.5-5.5 mm wire

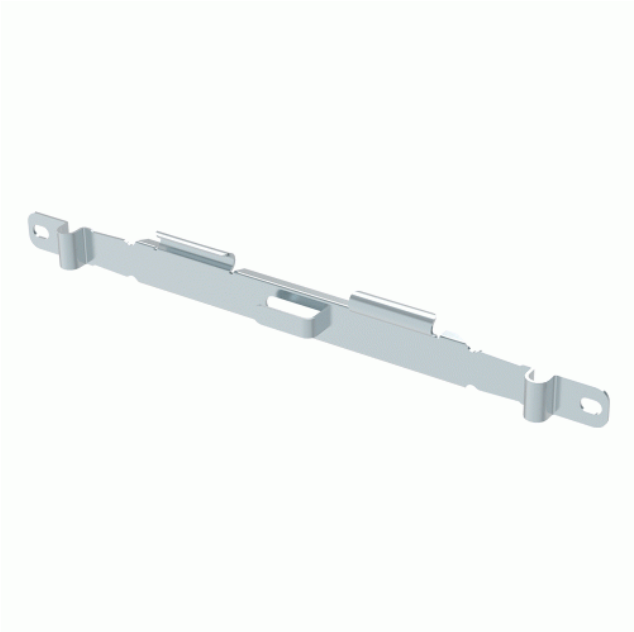

**Product Code:** LAN-MT-CF-EZ

Screwless straight splice bar for a tray with 4.5-5.5 mm wire

## Description

**Purpose:**

- splicing of two straight sections.

**Tray wire diameter:**

- 4.5 mm – 5.5 mm.

**Features:**

- screwless splicing,
- ease of installation.

It is recommended to use **LAN-MT-TH** assembly tool for mounting the bar.

## Model range

| | |
|---|---|

| | |
|---|---|
| LAN-MT-CF-EZ | Screwless straight splice bar for a tray with 4.5-5.5 mm wire |

Product descriptions are listed according to the available information at the time of publication. Product specifications can be changed without advanced notification. More detailed and exact information can be obtained from the official partners and distributors of LANMASTER.