Паспорт изделия

LANMASTER metal 19" drawer optical enclosure, 1U, for 24 FC adapters

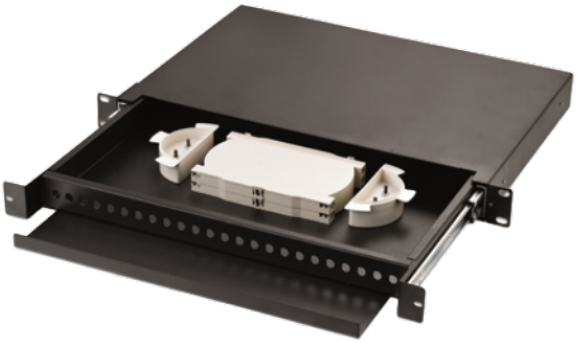

Product Code: LAN-FOBM-RMS-24FC

LANMASTER metal 19" drawer optical enclosure, 1U, for 24 FC adapters

Description

The enclosure is intended for installation in a 19" cabinet or rack and accommodate 24 simplex adapters. The kit includes two splice trays and optical fiber managers. A sliding internal shelf provides easy access to the contents of the enclosure after it is installed in a cabinet.

Made of steel.

Powder coated.

Color is black (RAL 9004).

Model range

LAN-FOBM-RMS-24FC	LANMASTER metal 19" drawer optical enclosure, 1U, for 24 FC adapters

Product descriptions are listed according to the available information at the time of publication. Product specifications can be changed without advanced notification. More detailed and exact information can be obtained from the official partners and distributors of LANMASTER.