Паспорт изделия

Metal 19" optical enclosure, 2U, for 6 adapter faceplates

Product Code: LAN-FOBM-RM-6P

Metal 19" optical enclosure, 2U, for 6 adapter faceplates

Description

The enclosure is intended for terminating optical cables in 19" cabinets and racks. The enclosure allows you to run several cables of different designs at the same time which can be inserted from the back. The cable entry holes are protected by rubber grommets. There are special clamps for the central strength member of the optical cable inside enclosure. The adapter faceplates are fixed with plastic clips.

Enclosure specifications

Dimension	Fiber, max.	Adapter faceplate	Splice tray
2U	72	6	3

Splice tray specifications

Type of protective sleeves	Fiber, max.
40мм	12
60мм	24

Applicable unpopulated adapter faceplates

Faceplate product code	Acceptable adapters
LAN-APM-8DP	8 SC duplex, 8 LC quadro
LAN-APM-8SC	8 SC simplex, 8 LC duplex
LAN-APM-8FC	8 ST/FC simplex

LAN-APM-BLNK	Blank faceplate
LAN-APM-6MPO	6 MPO adapters

Applicable populated adapter faceplates

Faceplate product code	Installed adapters
LAN-APM-8xSC/OS2	8 SC/OS2 simplex adapters
LAN-APM-8xSC/APC	8 SC/APC simplex adapters
LAN-APM-8xSC/OM2	8 SC/OM2 simplex adapters
LAN-APM-8x2SC/OS2	8 SC/OS2 duplex adapters
LAN-APM-8x2LC/OS2	8 LC/OS2 duplex adapters
LAN-APM-8x2LC/OM2	8 LC/OM2 duplex adapters
LAN-APM-8x2LC/OM3	8 LC/OM3 duplex adapters
LAN-APM-8x2SC/OM2	8 SC/OM2 duplex adapters

Enclosure without cover

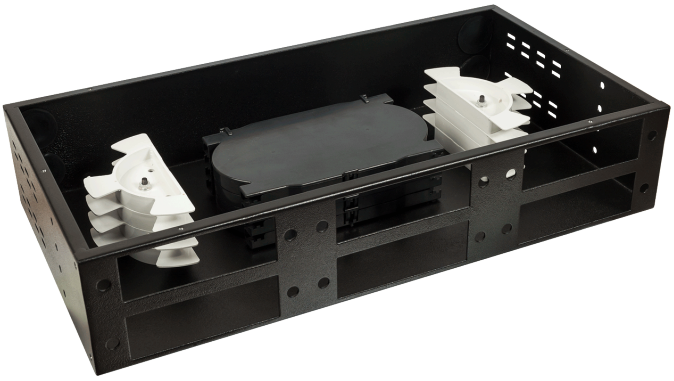

Splice tray with removed cover

Enclosure with faceplates

Cable entry and fastening

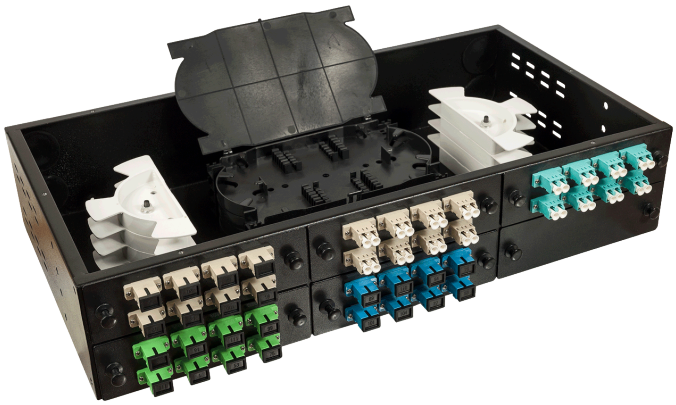

Installation kit

Kit includes:

- Enclosure with 3 splice trays – 1 pc
- Cable tie 200 mm – 6 pcs
- M6 screw with cage nut – 4 pcs
- M4 screw – 8 pcs
- Rails mounting brackets – 2 pcs
- U-shaped bar for fastening the strength member – 4 pcs

Cable entry hole diameter – 30 mm

Made of 1.2 mm steel.

Powder coated.

Color is black (RAL9004).

Dimensions (DxWxH): 229 mm x 429 mm x 87 mm

Model range

LAN-FOBM-RM-6P	Metal 19" optical enclosure, 2U, for 6 adapter faceplates

Product descriptions are listed according to the available information at the time of publication. Product specifications can be changed without advanced notification. More detailed and exact information can be obtained from the official partners and distributors of LANMASTER.