Паспорт изделия

LANMASTER wall-mounted enclosure for 8 SC/ST/FC adapters

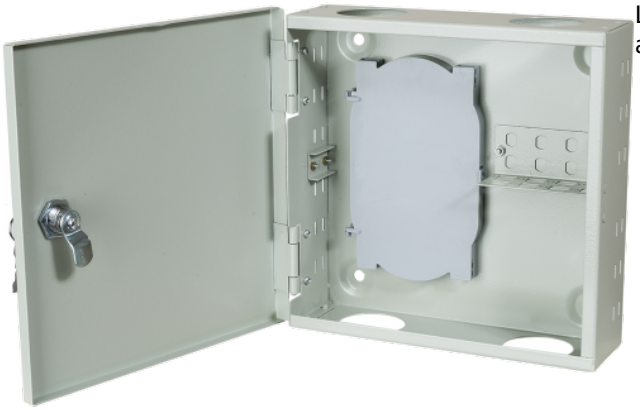

Product Code: LAN-FOB-WM-8SC/ST

LANMASTER wall-mounted enclosure for 8 SC/ST/FC adapters

Description

Small-sized optical enclosure designed for mounting optical cable on the wall is the best solution for projects with a small number of ports.

The enclosure has a universal adapter panel in the form of a corner, which allows to install up to 8 SC or ST/FC adapters and a splice tray for installing protective sleeves. The adapter panel can be mounted in two positions.

The box has four 40 mm diameter cable entries with rubber grommets.

The enclosure lid has a lock to exclude unauthorized access.

Splice tray capacity:

- 40 mm protective sleeve - 12
- 60 mm protective sleeve - 24

Kit includes:

- Enclosure with the adapter panel and a splice tray for protective sleeves – 1 pc
- 60 mm protective sleeve – 24 pcs
- 100 mm cable tie – 4 pcs
- M8 anchor bolt – 4 pcs
- Fiber protection tube – 1 m
- Grommet – 4 pcs

Dimensions (DxWxH) - 65x230x230 mm.

Front view

Opened enclosure

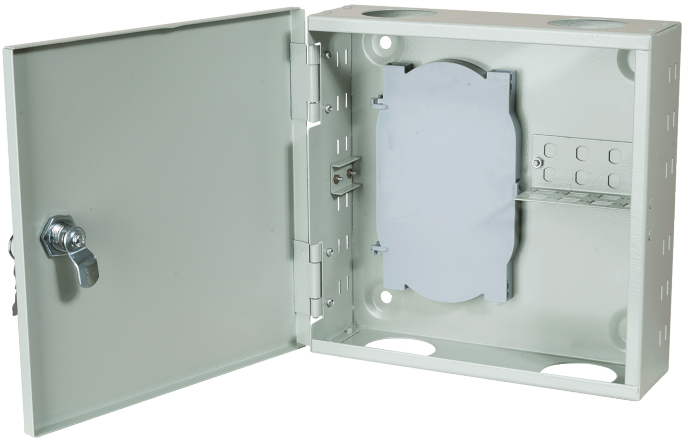

Opened splice tray

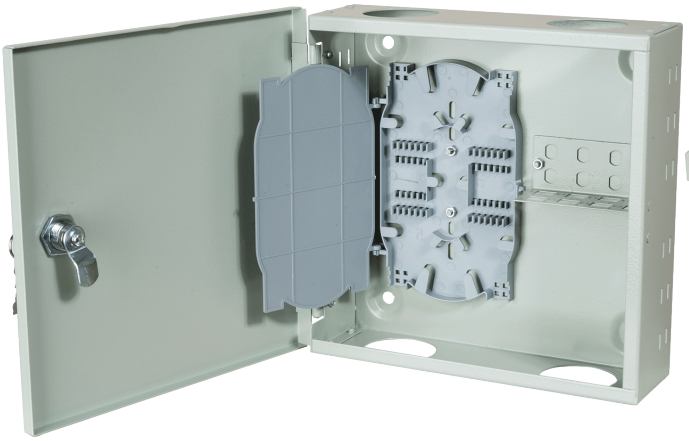

Left view

Right view

Adapter panel, 8 SC side

Adapter panel, 8 ST side

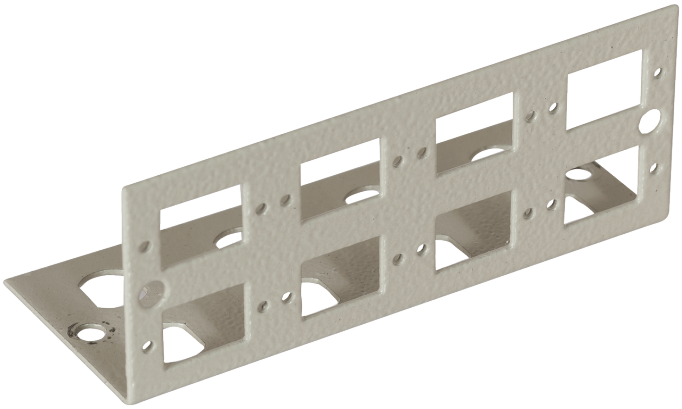

Accessories

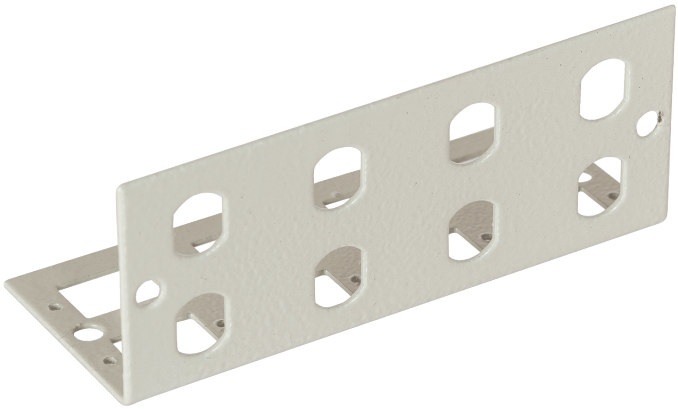

Model range

LAN-FOB-WM-8SC/ST	LANMASTER wall-mounted enclosure for 8 SC/ST/FC adapters

Product descriptions are listed according to the available information at the time of publication. Product specifications can be changed without advanced notification. More detailed and exact information can be obtained from the official partners and distributors of LANMASTER.