Product Data Sheet

TWT LC optical adapter, SM, quad, duplex SC form factor

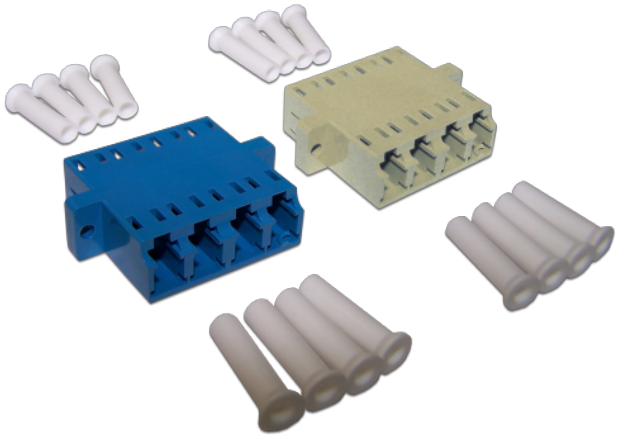

Part Number: TWT-4LC/S-AM-SM

TWT LC optical adapter, quad TWT-4LC/S-AM-xx: specifications, description, purpose and use in structured cabling, data center and LANMASTER infrastructure projects.

Description

Adapters are installed in optical patch panel, wall or rack type, and optical sockets.

Adapters are pass-through sockets and are used for precise centering of connector tips, and for fixing connectors pressed against each other.

Adapters are available for multi-mode (beige body) and single-mode (blue body) connectors.

Quad LC adapter connects four fibers terminated with LC connectors. Connector can be installed on a fiber in a cable, a pigtail, or a patch cord.

Part Numbers

TWT-4LC/S-AM-MM	TWT LC optical adapter, MM, quad, duplex SC form factor
TWT-4LC/S-AM-SM	TWT LC optical adapter, SM, quad, duplex SC form factor

Specifications are subject to change without notice. For the most current information, consult LANMASTER or an authorized LANMASTER partner/distributor.