Product Data Sheet

LANMASTER LC optical adapter, OM3, with shutter, SC form factor, duplex

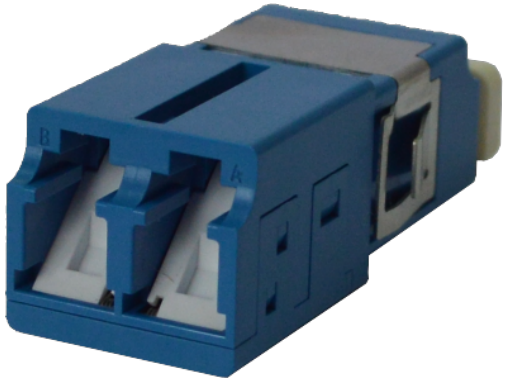

Part Number: LAN-2LCS/SH-AM-OM3

LANMASTER LC optical adapter, with shutters, SC form factor, duplex

Description

Adapters are installed in optical patch panel, wall or rack type, and optical sockets.

Adapters are pass-through sockets and are used for precise centering of connector tips, and for fixing connectors pressed against each other.

The adapter body does not have side flanges with screw holes. The flangeless adapter is fixed in the patch panel's socket using spring-loaded brackets located on the sides of the body. The front part of the body is wider, which provides a tight fixation of the adapter in the patch panel's sockets.

Adapters are available for multi-mode OM3 (aqua body) and single-mode (blue body) connectors. Duplex LC adapter connects two cables terminated with LC connectors.

A distinctive feature of these adapters is the presence of a built-in dust shutter in the body on the front side.

The shutter automatically retracts when the patch cord is connected. Protects the interior from dust and dirt when closed.



Part Numbers

LAN-2LCS/SH-AM-OM3	LANMASTER LC optical adapter, OM3, with shutter, SC form factor, duplex
LAN-2LCS/SH-AM-SM	LANMASTER LC optical adapter, SM, with shutter, SC form factor, duplex

Specifications are subject to change without notice. For the most current information, consult LANMASTER or an authorized LANMASTER partner/distributor.